

DOCUMENT OF DESCRIPTION

for the identification of FOALS & YEARLINGS,
RACEHORSES, BROODMARES & STALLIONS

*Livret signalétique pour l'identification des poulains, des chevaux d'un an,
des chevaux de course, des poulinières et étalons*

SOLLEONE (USA)
~~Banditaccia (USA)~~

Chestnut Filly
January 31, 2008

COUNTRY OF BIRTH (PAYS DE NAISSANCE)	United States	
SIRE (PÈRE)	Bellamy Road (USA)	
DAM (MÈRE)	Lady Kay Kay (USA)	
GRANDSIRE (GRAND-PÈRE)	Tiznow (USA)	
BREEDER (ÉLÈVEUR)	Sabine Stable	
STUD BOOK REFERENCE (REFERENCE AU STUD BOOK)	American Stud Book Vol. 32	
LIFE NUMBER (NO. DE VIE)	USA08010009	

This document is issued as an aid to the identification of the horse to which it refers and the information shown has been extracted from either the American Stud Book records, or the records of a recognized Foreign Stud Book Authority. It is not a certificate or ownership.

While the issuers of the document believe the information contained in it to be correct, they cannot guarantee its accuracy, in particular where it is dependent on information supplied to them, and cannot accept liability for any loss resulting from errors that may arise.

Found, this document should be returned at once to
The Jockey Club
821 Corporate Drive
Lexington, KY 40503, U.S.A.

Parentage Qualified – DNA

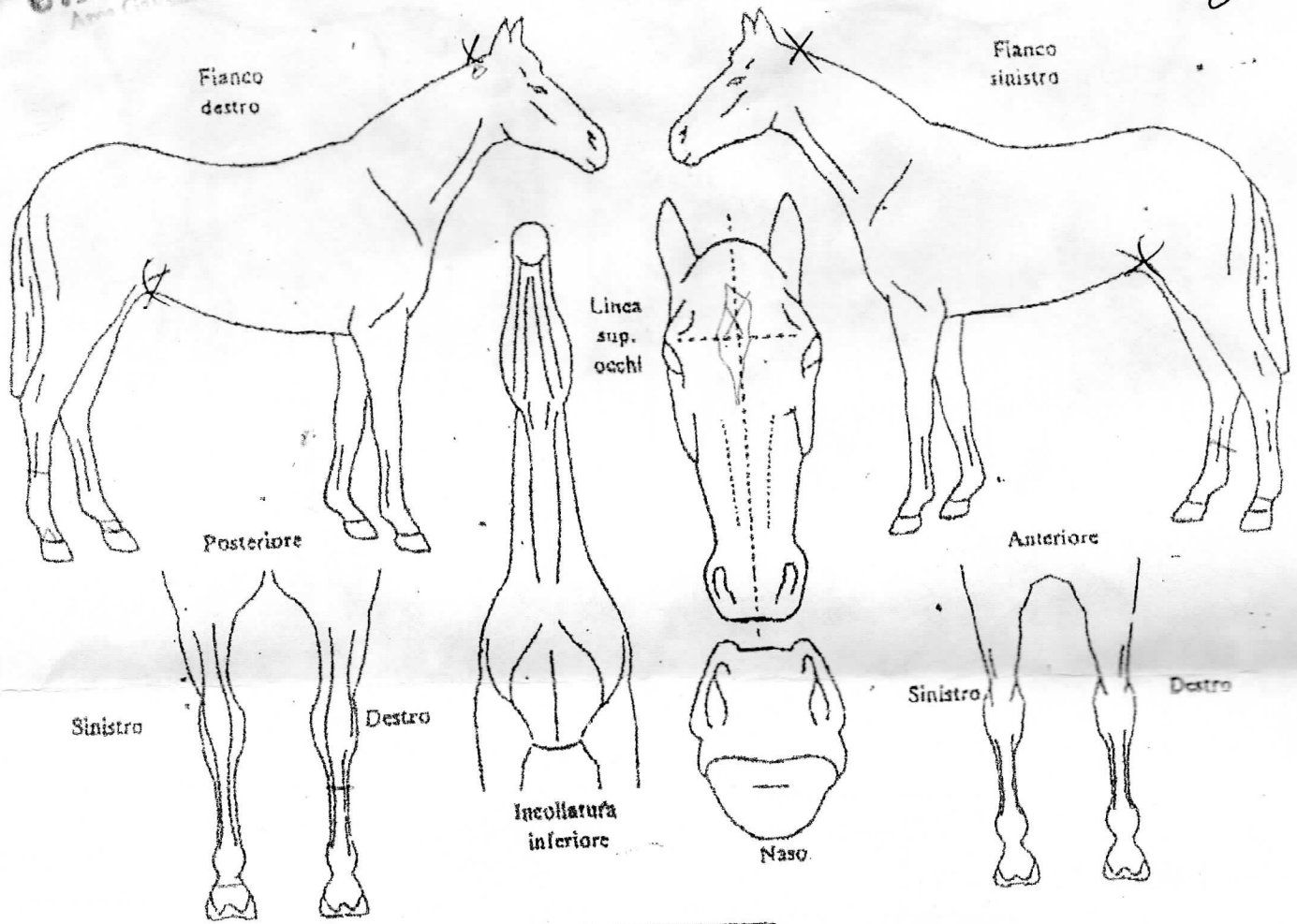

N. Certificato		Proprietario <i>Allegra Antinori</i>		Testificazione ematica	
Nome del cavallo	Sexo <i>F</i>	Mantello <i>Sauro</i>	Data e luogo di nascita <i>2008 USA</i>	Padre <i>Bellamy Road</i>	Madre <i>Ledy Kay Kay</i>
				N° MICROCHIP	

Dati segnalatici constatati dal Veterinario autorizzato, al momento del controllo.

Testa: *Piccola stella in fronte leggermente spostata a dx
 includente remolino sopra linea sup. occhi leggermente a dx linea median*

Arti
 a. s. *—*
 a. d. *—*
 p. s. *Balzana al pastorale macchiato in corona risalente posteriormente*
 p. d. *Balzana sopra al nobile macchiato in corona*
 Altre parti del corpo: *Remolino bilaterale terzo superiore inoletura - Remo macchia bianca regione cervicale destra - Remolino bilaterale grotelle*

Firma del Veterinario autorizzato
Dott. Fabrizio Losani
 MEDICO VETERINARIO
 Via Le Casse 714/01013 SALVETTI (LI)
 Tel. 0714/3400772
 N° Iscrizione 01013/01013
 C.F. LSN FRZ 67E11 G47EX - P.I. 01325990492

Belfiori 02/04/2010

2010/0021641/ENTRATA
 14/04/2010

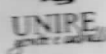

VACCINATIONS OTHER THAN FOR EQUINE INFLUENZA

All vaccinations, other than those for Equine Influenza, must be entered clearly and in detail on this sheet in the space provided below.
 Toutes vaccinations autre que celles pour la grippe équine, doivent être inscrites lisiblement et de façon détaillée sur cette feuille à l'endroit indiqué ci-dessous.

Name of the Vaccine Nom du Vaccin	No. of the batch No. du Lot	Date	Place Lieu	Veterinary Surgeon (stamp) Nom du Vétérinaire (cachet)	Signature
DATE	TRANSMISSIBLE DISEASE	TYPE OF TEST	RESULT	OFFICIAL LABORATORY	VETERINARIAN
19.01.2010	A.I.E.	AGID	NEGATIVO	IZS PISA	
05/01/2011	APE	AGID	NEGATIVO	IZS PISA	 Il Veterinario Dirigente Dr. Marco Volani
					 Il Veterinario Dirigente Dr. Mauro Malloggi

15