

AMERICAN PAINT HORSE ASSOCIATION

CERTIFICATE *of* REGISTRATION

Registered Name
BEST OF COWBOY

Registered Number
01227898

Type of Registration
REGULAR REGISTRY

Color
BAY

Pattern Type
OVERO

Sex
STALLION

Foaling Date
APRIL 16, 2025

State/Province Foaled
GERMANY

Breeder (Owner of Dam at Time of Breeding)
GRUNER, SABINE
ELFGAU GERMANY

ID# - 8596390

Original Owner
GRUNER, SABINE
ELFGAU GERMANY

ID# - 8596390

Current Owner
GRUNER, SABINE
ELFGAU GERMANY

ID# - 8596390

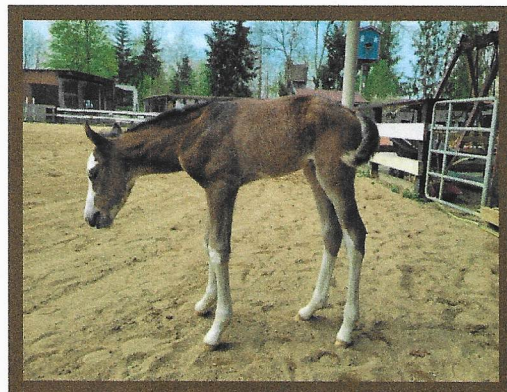

Sire THE ORIGINAL COWBOY
00987563
BAY / OVERO

LAZY LOPER
(QH) Q4063210
BAY

GOOD TOBE AN ASSET
00221610
BAY / OVERO

GOTA LOTA POTENTIAL
(QH) Q3461928
BAY

HINT AGAIN
(QH) Q3072224
BAY

INVESTMENT ASSET
(QH) Q2617890
BAY

DEE DEE DID
(QH) Q2210626
BAY



Dam SHES SUDDENLY BEST
00906862
BAY / OVERO

RL BEST OF SUDDEN
(QH) Q4212591
BAY

POCOS FANCY BELLE
00203813
SORREL / OVERO

A SUDDEN IMPULSE
(QH) Q3013117
CHESTNUT

ZIP N THERAPY
(QH) Q3533457
BUCKSKIN

POCO FISTY BARS
00038595
SORREL / OVERO

DOUBLE J BELLE
(QH) Q1112088
SORREL

Remarks:

Date Registered

MAY 16, 2025

Chief Executive Officer

This certifies that the above-named horse is recorded in the American Paint Horse Association registry.
This certificate is based upon the written evidence and signature provided by the applicant, and is issued with the right to correct and/or revoke.

TRANSFER RECORD

The last name entered here under is the last recorded owner of this animal, as shown by the records of the American Paint Horse Association. TO TRANSFER THE ANIMAL DESCRIBED ABOVE, complete the transfer on the reverse side. Transfer online at PHCentral.com or send this certificate and the transfer fee* to the American Paint Horse Association, 122 E. Exchange Ave., Suite 420, Fort Worth, TX 76164. The transfer entry will then be made and a certificate mailed as directed. Contact APHA at (817) 834-2742 for details. Refer to the most current APHA Rule Book for fee schedule online at apha.com/forms/rule-books.

For office use only — do not alter information on front of certificate

Date of Purchase

Name & Address of Owner as Shown by Transfer Record